

1. Jason McMillan, Registered Professional Land Surveyor of Texas, under my direction to the best of my knowledge and ability, this the 25th day of August, 2012.

Jason McMillan
REGISTERED PROFESSIONAL LAND SURVEYOR
NO. 6279

Revised 8/25/12
C:\MASON\11007 LAYOUT 1

Registered Prof. Land Surveyor
Texas Registration No. 6279

There may be existing pipelines that are not shown on this plat. Please call 1-800-DIG-TESS before performing any excavation on this tract.

As scaled upon FRM, Community Panel No. 481234, 0200 B Effective Date: September 18, 1991 - the property described on this plat is located in Flood Zone X, area determined to be outside 500 year Flood Plain. Contact your local Floodplain Administrator for Flood Zone Determination and Base Flood Elevation.

Bearings were determined from a GPS survey, Texas Coordinate System of 1983, Central Zone.

PLAT SHOWING SURVEY OF AN
1182.72 ACRE TRACT OF LAND
AND A 622.73 ACRE TRACT OF LAND
BEING ALL OF THE
THOMAS REID SURVEY NO. 583, ABSTRACT 621,
F. A. NEWSOM SURVEY NO. 2, ABSTRACT 1304,
THE E. B. MANNING SURVEY NO. 3, ABSTRACT 1330,
THE MRS. M. J. PERRY SURVEY, ABSTRACT 1337,
THE T. H. MILLER SURVEY NO. 12, ABSTRACT 1226,
THE H. & G. N. RR. CO. SURVEY NO. 13, ABSTRACT 390,
AND THE T. H. MILLER SURVEY NO. 14, ABSTRACT 1225
LLANDO COUNTY, TEXAS

SCALE 1" = 600 FEET

LEGEND

- SET 1/2" ROW ROD WITH SURVEYOR'S CAP STAMPED "PLS 6279"
- FND 1" IRON ROD
- ⊙ FND 3" IRON ROD CORNER
- ⊠ FND CEDAR POST
- ⊡ FND 60D NAIL IN CEDAR POST
- APPROXIMATE POINT
- LAND SURVEY LINE
- - - WIRE FENCE

LINE	BEARING	DISTANCE	LINE	BEARING	DISTANCE
L1	S 75°24'43" W	510.31	L31	S 87°25'57" W	32.29
L2	S 72°58'33" W	86.08	L32	N 08°50'38" W	37.05
L3	S 32°16'22" W	83.38	L33	N 06°10'04" E	426.03
L4	S 37°36'47" W	483.74	L34	N 05°52'28" E	282.14
L5	S 45°53'00" W	129.36	L35	S 67°33'22" E	445.29
L6	S 53°01'33" W	288.85	L36	N 39°45'09" E	60.86
L7	S 09°47'59" W	401.39	L37	N 30°24'11" E	113.86
L8	S 68°28'57" W	460.41	L38	N 36°41'12" E	113.86
L9	S 51°15'28" W	382.80	L39	N 30°24'11" E	349.99
L10	S 41°14'26" W	309.80	L40	N 37°19'43" E	555.36
L11	S 55°50'56" W	382.46	L41	N 28°24'51" E	143.53
L12	N 11°32'29" W	222.72	L42	N 05°59'06" E	58.22
L13	N 03°02'21" E	403.95	L43	N 09°10'39" W	184.73
L14	N 01°59'06" W	459.27	L44	N 19°32'28" W	143.98
L15	N 01°59'06" W	403.95	L45	N 20°25'56" W	219.97
L16	N 27°30'43" W	453.50	L46	N 11°32'46" W	119.56
L17	S 68°28'56" E	453.50	L47	N 13°47'31" W	143.45
L18	S 88°42'26" W	515.56	L48	N 42°49'27" W	100.45
L19	S 88°42'27" W	414.95	L49	N 35°10'15" W	53.40
L20	N 68°04'16" W	286.49	L50	N 30°40'27" W	314.71
L21	N 01°59'06" W	459.27	L51	N 44°37'48" W	659.87
L22	N 01°59'06" W	403.95			
L23	N 89°58'05" E	79.08			
L24	N 89°58'05" E	689.87			
L25	N 88°51'21" E	40.00			
L26	N 89°08'01" E	40.00			
L27	N 01°07'17" W	40.00			
L28	S 88°51'22" W	689.87			
L29	S 88°51'22" W	40.00			
L30	N 87°46'58" W	180.48			

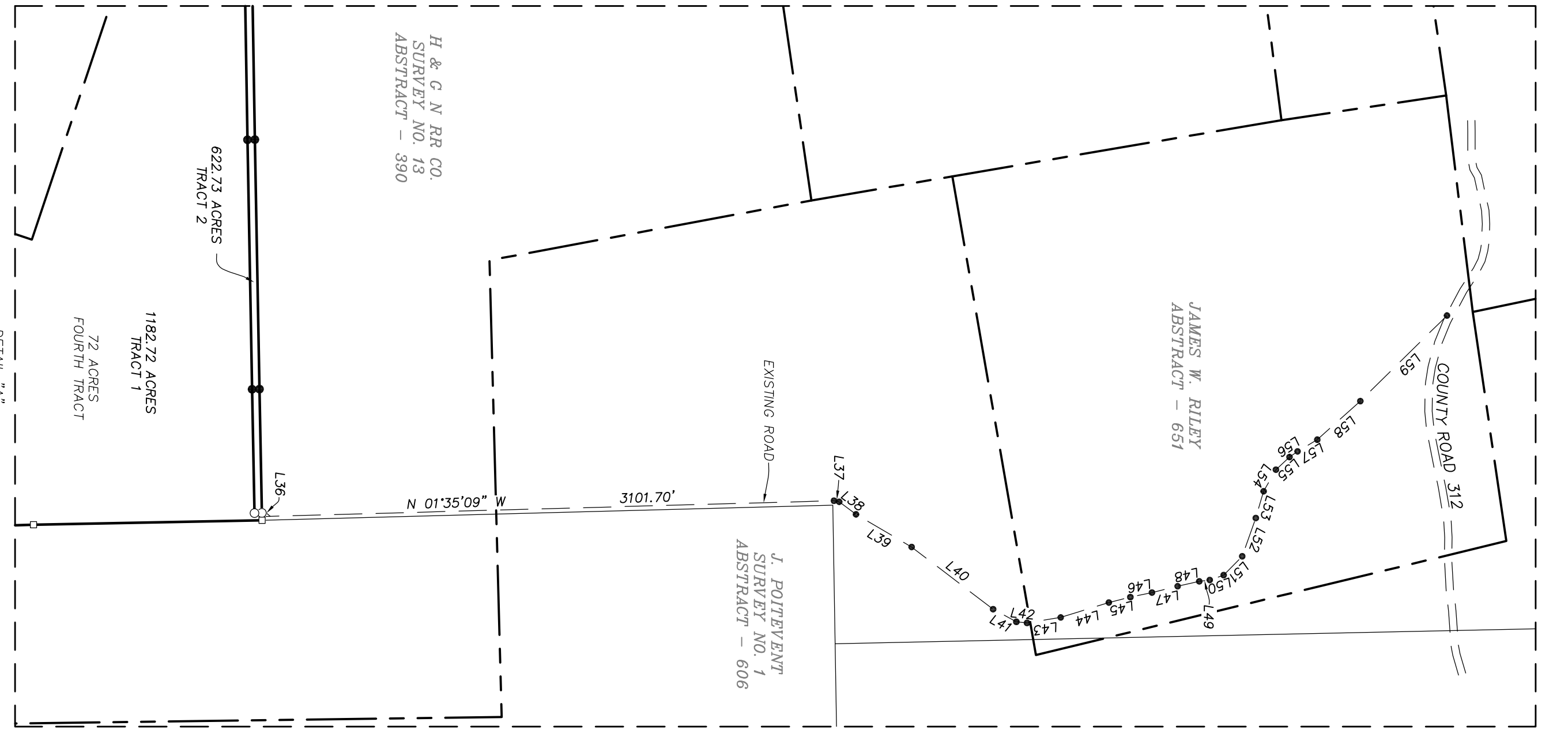

McMILLAN LAND SURVEYING
831 F. MCKAY
MASON, TEXAS
PHONE: (325) 218-0063
CELL: (325) 247-7660
EMAIL: mcmillan.survey@hcb.com