

**SURVEY MAP SHOWING  
TRACTS OF LAND SITUATED  
IN GILLESPIE COUNTY, TEXAS.  
SURVEY MADE AT THE REQUEST OF  
LONIE SCHUMANN.**

Being that 599.4 acre tract of land described in a certain Survey Map of the State of Texas, made by W. H. Schumann, et al., dated July 10, 1952, found of record in Volume 68, Pages 639-641 of the Deed Records of Gillespie County, Texas.

And being that 258.1 acre tract of land described in a conveyance to Willie H. Schumann, Jr., by Willie R. Schumann, et al., dated August 4, 1959, found of record in Volume 81, Page 649 of the Deed Records of Gillespie County, Texas.

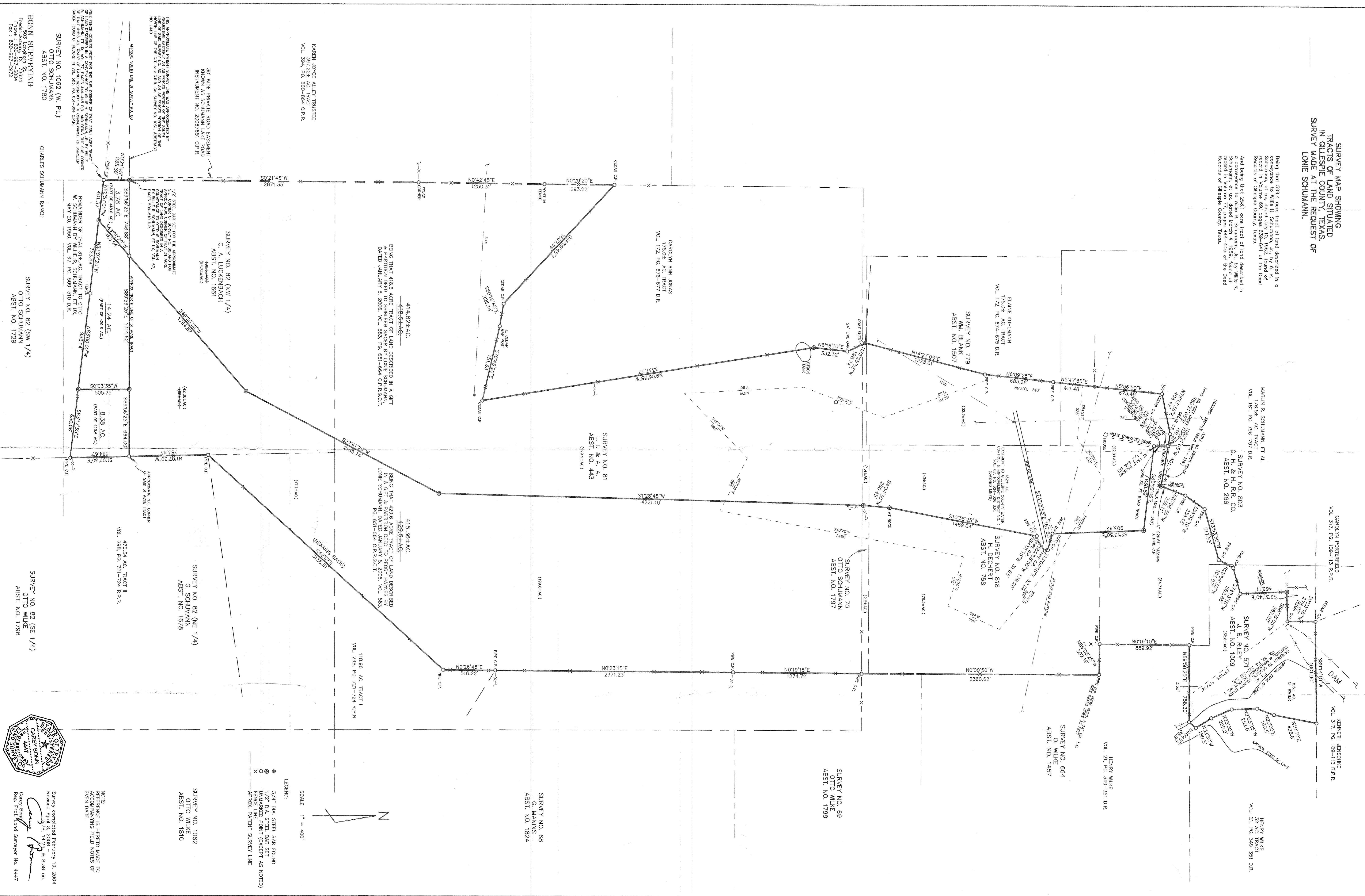

**LEGEND:**  
 ● 3/4" DIA. STEEL BAR FOUND  
 ○ 1/4" DIA. STEEL BAR SET  
 ○ UNMARKED POINT (EXCEPT AS NOTED)  
 - - - - - APPROX. PATENT SURVEY LINE

SCALE 1" = 400'



**NOTE:**  
 SURVEY IS HERETO MADE TO ACCOMPANYING FIELD NOTES OF EVEN DATE.

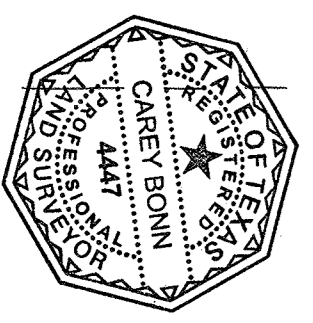

Survey completed February 19, 2004  
 Revised April 8, 2008  
 Carey Blount  
 Registered Professional Surveyor No. 4447

Survey completed February 19, 2004  
 Revised April 8, 2008  
 Carey Blount  
 Registered Professional Surveyor No. 4447

Survey completed February 19, 2004  
 Revised April 8, 2008  
 Carey Blount  
 Registered Professional Surveyor No. 4447

Survey completed February 19, 2004  
 Revised April 8, 2008  
 Carey Blount  
 Registered Professional Surveyor No. 4447