

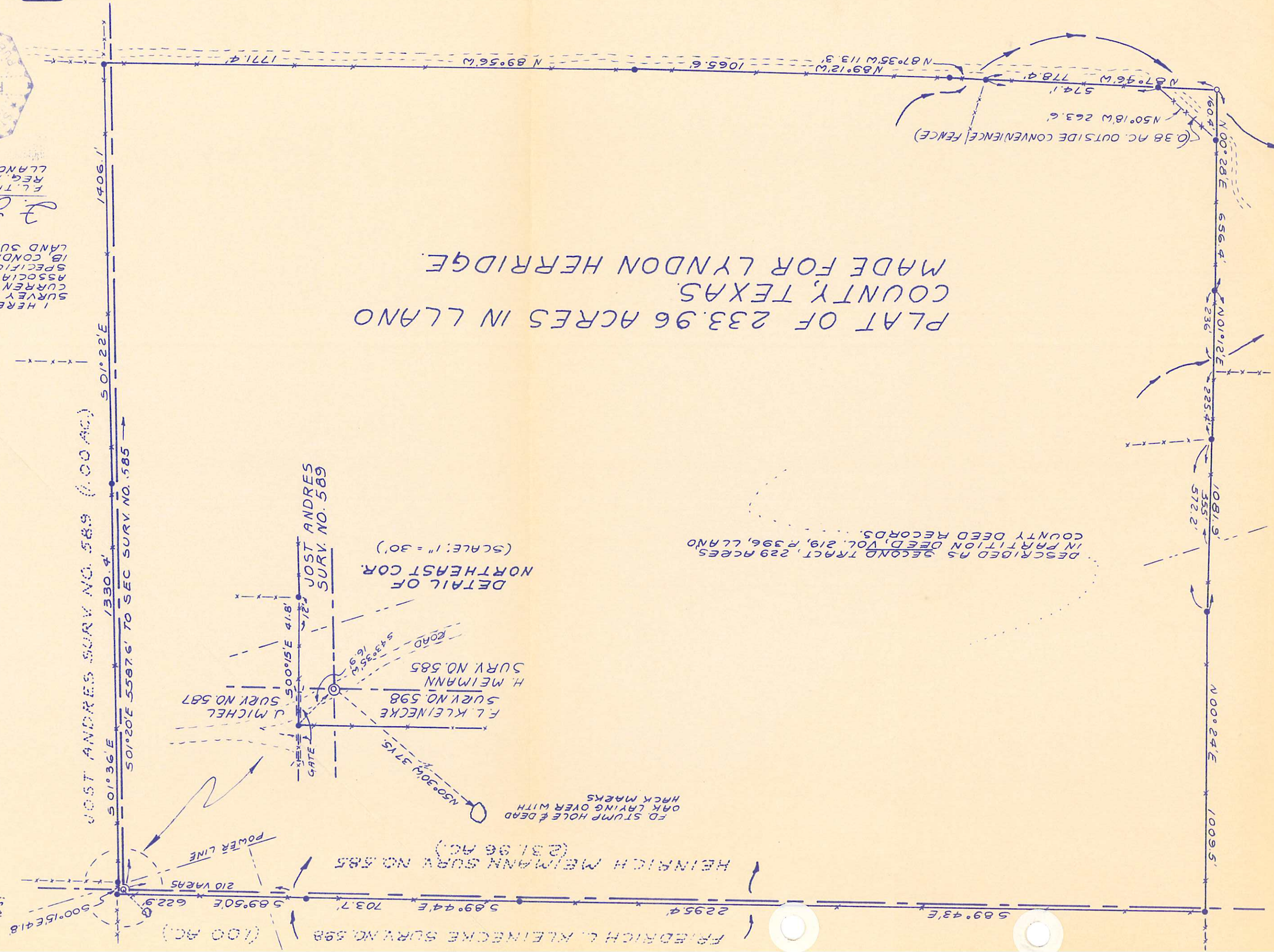

F.L. THOMPSON
REG. PUB. SURV. NO. 1739
LLANO, TEXAS - JUNE 1, 1982

I HEREBY CERTIFY THAT THIS
SURVEY CONFORMS TO THE
CURRENT TEXAS SURVEYORS
ASSOCIATION STANDARDS AND
SPECIFICATIONS FOR A CATEGORY
IB CONDITION IV STANDARD
LAND SURVEY.

PLAT OF 233.96 ACRES IN LLANO
COUNTY, TEXAS.
MADE FOR LYNDON HERRIDGE.

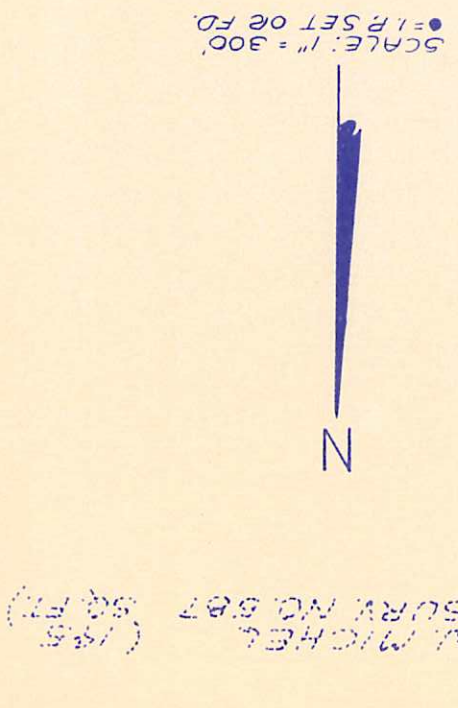

DESCRIBED AS SECOND TRACT, 229 ACRES
IN PARTITION DEED, VOL. 219, P. 396, LLANO
COUNTY DEED RECORDS.

FD STUMP HOLE & DEAD
OAK LAYING OVER WITH
HACK MARKS

DETAIL OF
NORTHEAST COR.
(SCALE: 1" = 30')

J. MICHEL
SURV. NO. 587
(195)