

GORDON DONOP, JR.
 542.27 ACRES
 VOLUME 366, PAGES 783
 DEED RECORDS

JACK SHACKLEFORD
 SURVEY NO. 224
 ABSTRACT NO. 443

MARY A. CROSBY
 SURVEY NO. 238
 ABSTRACT NO. 147

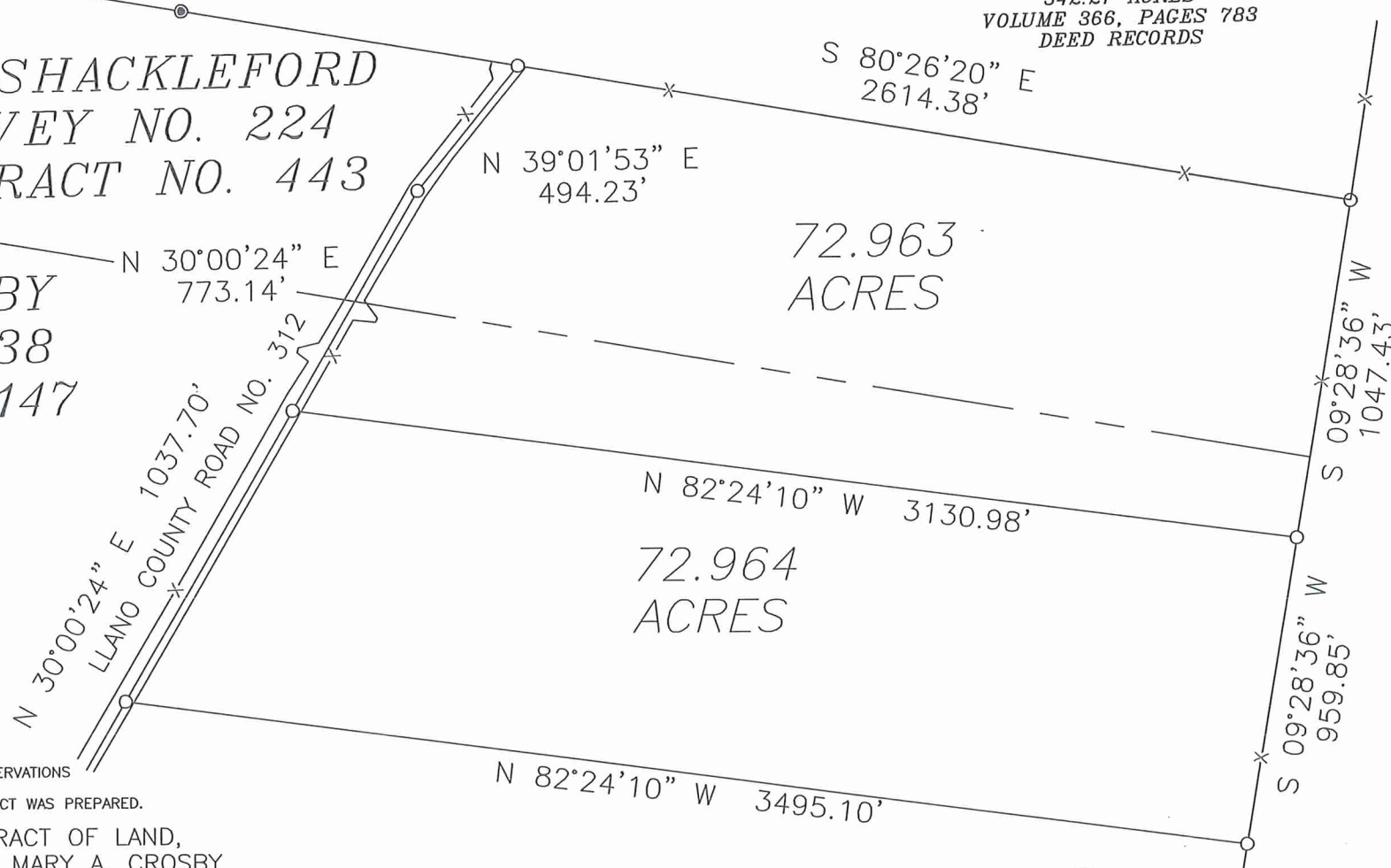

Scale: 1" = 500'

LEGEND

- ⊙ POWER POLE
- |— GUY WIRE
- X— WIRE FENCE
- O-E- OVERHEAD ELECTRIC
- O-T- OVERHEAD TELEPHONE
- POB POINT OF BEGINNING

LUPTON RANCHING, LTD.
 539.12 ACRES
 VOLUME 457, PAGE 146
 OFFICIAL PUBLIC RECORDS

- NOTE:
- 1) BASIS OF BEARING WAS ESTABLISHED FROM GPS OBSERVATIONS
 - 2) A FIELDNOTE DESCRIPTION OF THE ABOVE SHOWN TRACT WAS PREPARED.

PLAT SHOWING: A 72.963 ACRE TRACT OF LAND, BEING 21.446 ACRES OUT OF THE MARY A. CROSBY SURVEY NO. 238, ABSTRACT NO. 147, AND 51.517 ACRES OUT OF THE JACK SHACKLEFORD SURVEY NO. 224, ABSTRACT NO. 443, LLANO COUNTY, TEXAS, SAID 72.963 ACRE TRACT OF LAND BEING OUT OF THAT CERTAIN 3381.73 ACRE TRACT OF LAND CONVEYED TO STRIBLING LIMITED PARTNERSHIP BY DEED RECORDED IN VOLUME 856, PAGES 86-91, OFFICIAL PUBLIC RECORDS, LLANO COUNTY, TEXAS.

HILL COUNTRY LAND SURVEYING, LLC
 110 NORTH MILAM STREET
 FREDERICKSBURG, TEXAS 78624
 PHONE: (830) 990-2665

PLAT SHOWING: A 72.964 ACRE TRACT OF LAND, OUT OF THE MARY A. CROSBY SURVEY NO. 238, ABSTRACT NO. 147, LLANO COUNTY, TEXAS, SAID 72.964 ACRE TRACT OF LAND BEING OUT OF THAT CERTAIN 3381.73 ACRE TRACT OF LAND CONVEYED TO STRIBLING LIMITED PARTNERSHIP BY DEED RECORDED IN VOLUME 856, PAGES 86-91, OFFICIAL PUBLIC RECORDS, LLANO COUNTY, TEXAS.

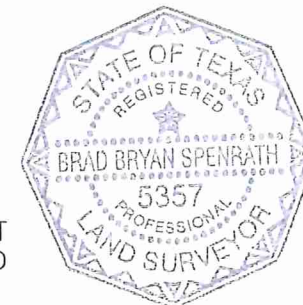

I HEREBY CERTIFY THAT THIS SURVEY WAS MADE ON THE GROUND, THAT THIS PLAT CORRECTLY REPRESENTS THE FACTS FOUND AT THE TIME OF THIS SURVEY AND THAT THERE ARE NO VISIBLE EASEMENTS OR ENCROACHMENT OF IMPROVEMENTS EXCEPT AS SHOWN HEREON.

Brad Bryan Spenrath
 BRAD BRYAN SPENRATH
 REGISTERED PROFESSIONAL LAND SURVEYOR

5357
 TEXAS REGISTRATION NO.

DATE: 2 SEPTEMBER 2011

JDB #1 10-5009A2