LLANO COUNTY, TX - 320.399 AC (AERIAL OVERVIEW)

Clayton Leverett
County Road 312 Llano, TX 78643 Tel: (512) 656-2930 clayton@stillwatersranch.com

RE/MAX Llano
Hill Country Ranch Sales

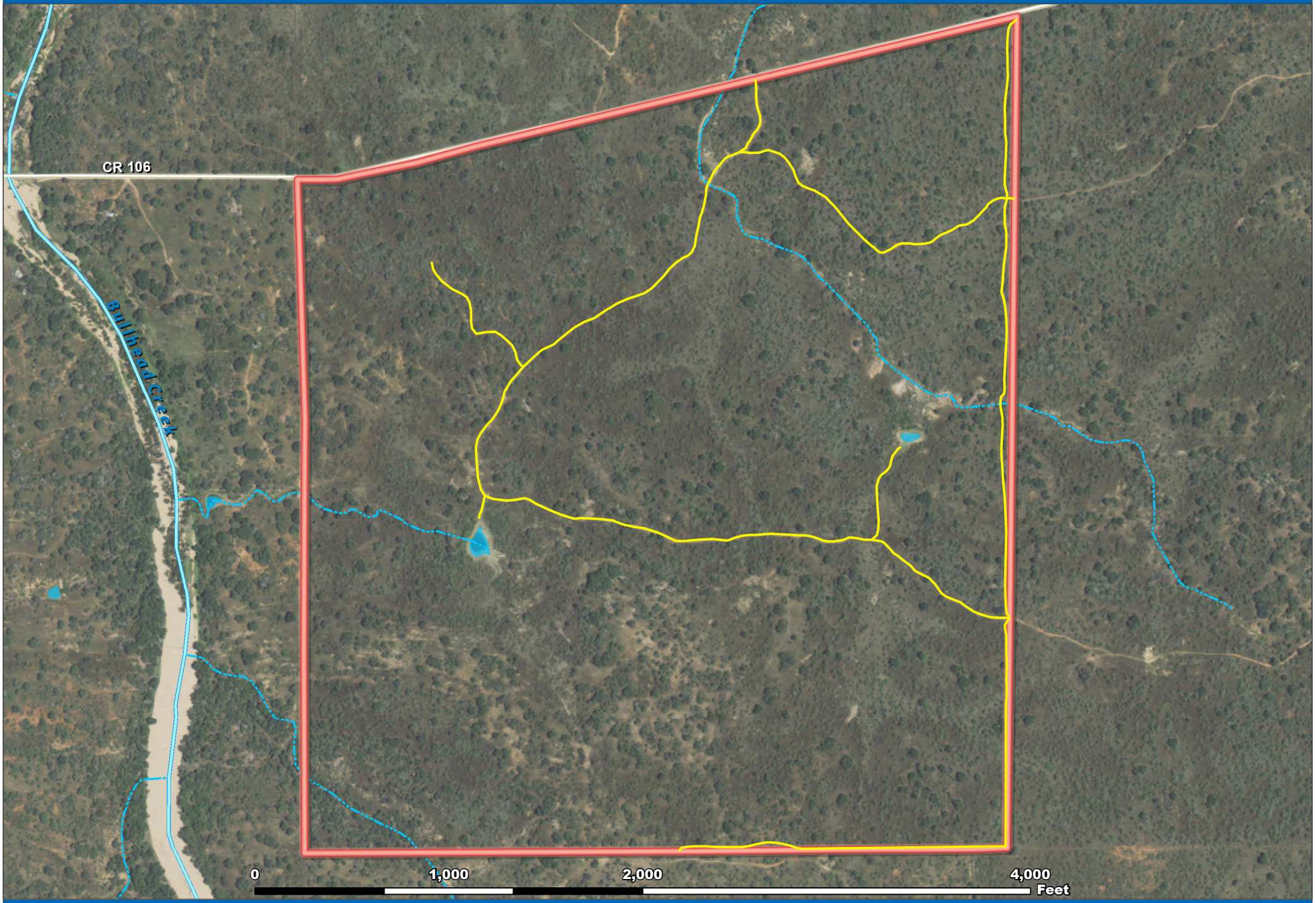

Date: March 11, 2013
Data Source: TNRIS, LCAD
Aerial Flown: 2012

Road / Trail
Bullhead Creek
Stream, Intermittent
Pond / Tank
Boundary

The information contained herein was obtained from sources deemed to be reliable. Frontier GIS makes no warranties or guarantees as to the completeness or accuracy thereof.
512-757-1484 www.frontiergis.com