LLANO COUNTY, TX - ENCHANTED LAKE RANCH 289 AC +/-(AERIAL OVERVIEW)

Clayton Leverett
County Road 312 Llano, TX 78643 Tel: (512) 656-2930 clayton@stillwatersranch.com

RE/MAX Llano
Hill Country Ranch Sales

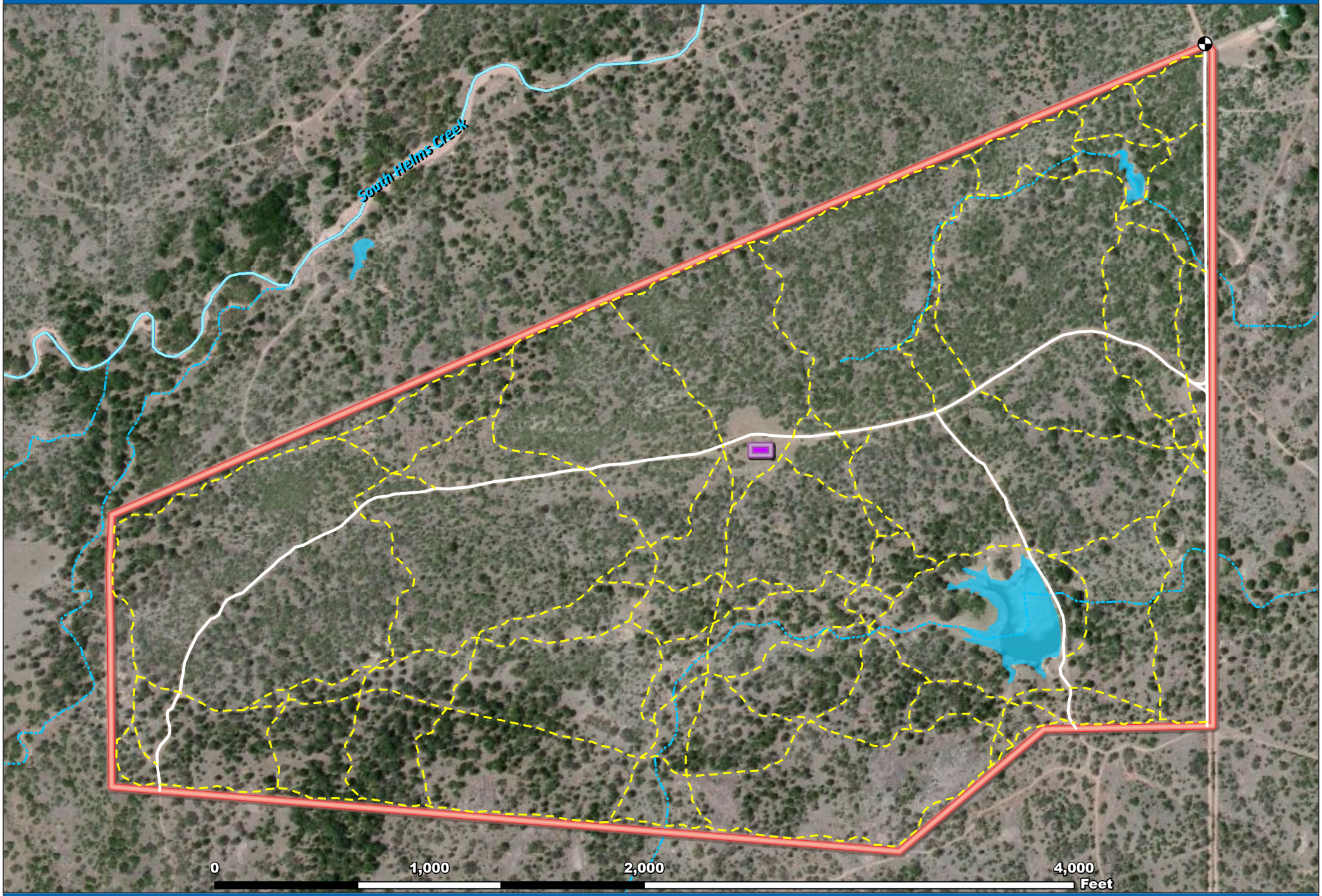

Date: Feb 10, 2013
Scale: 1 In = 567 Ft
Data Source: TNRIS
Aerial Flown: 04/11

Main Entrance
Pens
Improved Road
Road/Trail
South Helms Creek
Stream, Intermittent
Pond/Tank
Boundary

The information contained herein was obtained from sources deemed to be reliable. Frontier GIS makes no warranties or guarantees as to the completeness or accuracy thereof.
512-757-1484 www.frontiergis.com